

# Fluoride in Drinking Water

## How Fluoride Works

Fluoride is added to your drinking water to help prevent tooth decay. It has been added to drinking water by most utilities over the last 75 years. According to the Centers for Disease Control and Prevention (CDC), this practice is the single most effective measure to prevent tooth decay, which is one of the most common childhood diseases. In fact, an estimated 51 million school hours are lost each year due to tooth-related illnesses.

Adding fluoride to drinking water is:

**Safe and Effective** – For more than 70 years, all the best available scientific evidence has consistently indicated that fluoridating drinking water is safe and effective.

**Saves Money** – In most cities, every one dollar invested in fluoridating the water supply saves \$38 in dental costs.

**Supported By Experts** – The American Dental Association, the CDC, and 125 other organizations worldwide, including the American Medical Association, all recognize and support fluoridation of water for the prevention of tooth decay.

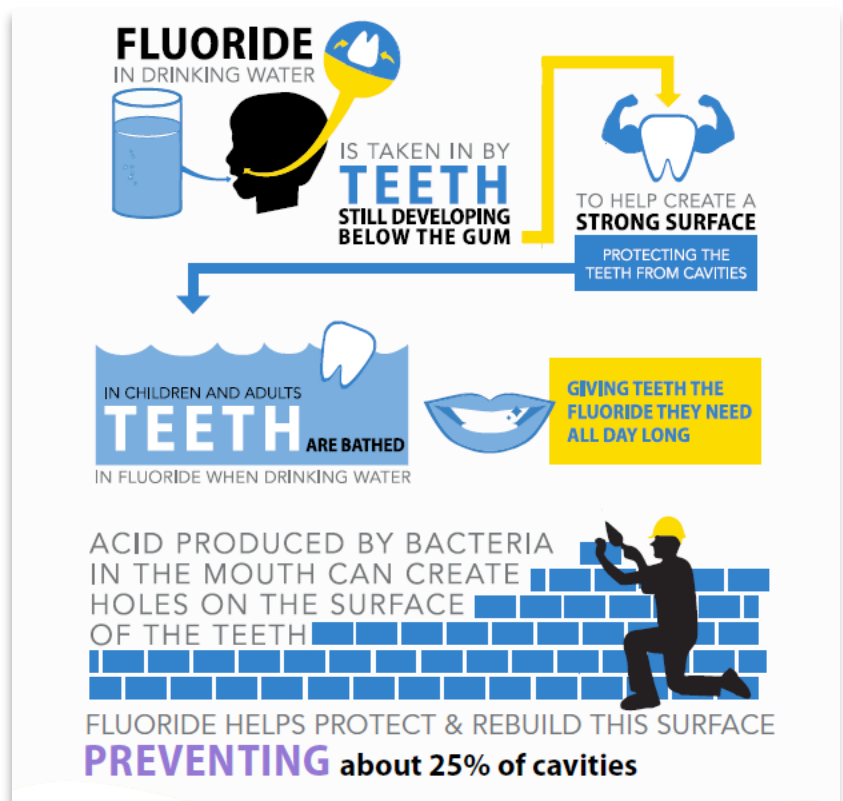

Infographic credit from CDC

**Virginia Health Catalyst**

[vahealthcatalyst.org](http://vahealthcatalyst.org) / 804.269.8720 / [info@vahealthcatalyst.org](mailto:info@vahealthcatalyst.org)

# Directions (How to)

## Step 1: Change Your Logo

## Step 2: Change Your Graphic

# Step 3: Change Your Copy

# Step 4: Change Your Colors
